



**ADDENDUM NO. 1
TO SPECIFICATIONS AND PLANS FOR THE
2024 SAFETY PATH PROGRAM (TELEGRAPH ROAD)
BLOOMFIELD TOWNSHIP
OAKLAND COUNTY, MICHIGAN**

Date: July 10, 2024,

HRC Job No. 20220958.20

This Addendum is issued prior to receipt of bids to provide for certain changes and clarifications to the Specifications and/or the Plans, as herein specified, and is hereby made a part of the Contract Documents and shall be taken into consideration in preparing the Proposal. The General Conditions and Specifications for the original work and the Contract Drawings are to govern this work unless otherwise revised herein. All other conditions remain the same.

The Bidder shall acknowledge the receipt of this Addendum by signing this Addendum and enclosing it in the submission of his bids. This must also be acknowledged on Page 4 of the Proposal. The proposal included in this Addendum must be submitted for the bid to be considered responsive. Failure to enclose Addendum No. 1 in the submission of bids may be justification for the bid proposal being rejected as non-responsive.

The following lists the extent of this Addendum. Description of the changes or clarifications are given within each heading:

CONTRACT DOCUMENTS:

1. SECTION 00300 – PROPOSAL (Revised and Reissued)
 - o The unit of Unit Item #63 is revised from a Lump Sum, contractor provided cost to an Allowance of \$2,500.00.
2. DRAWING E-1 (Revised and Reissued).
 - o The corresponding unit item within the drawing unit table is revised in accordance with the revised SECTION 00300 – PROPOSAL, with an allowance note

SUMMARY:

This Addendum No. 1 has been issued to include the abovementioned permit including all required fees, bonding and surety's necessary for the awarded contractor to obtain the permit and complete the specified work. A copy of the amended pages of the Contract Documents noted in this Addendum No. 1 have been posted online at <http://www.hrcengr.com/bid-info>, www.bidnetdirect.com/mitn and should be utilized during the preparation of bids and incorporated into the Bid Documents.

The Bidder shall acknowledge receipt of this Addendum No. 1 by signing in the location provided below and incorporating this Addendum No. 1 with the submission of his bid. Failure to include Addendum No. 1 and its attachments may result in rejection of the bid.

Respectfully submitted,
HUBBELL, ROTH & CLARK, INC.



Karyn M. Stickel, P.E.
Senior Associate



Michael J. Donnellon, Jr.
Senior Project Engineer/Landscape Architect

pc: All plan holders
Bloomfield Township; R.C. Almas, A. Kozlowski
HRC; File

Received and Acknowledged By:

Company: _____

Signature: _____

Printed Name: _____

Title: _____

Date: _____

PROPOSAL
FOR
2024 SAFETY PATH PROGRAM
TOWNSHIP OF BLOOMFIELD
OAKLAND COUNTY, MICHIGAN

TOWNSHIP OF BLOOMFIELD
DAVE PAYNE PUBLIC SERVICES BUILDING
4200 TELEGRAPH ROAD
BLOOMFIELD HILLS, MI 48302

Bids Due: Tuesday, July 16, 2024
On or Before 2:00 Pm, Local Time
HRC Job No. 20220958

To Prospective Bidders:

Name of Bidder: _____

Address: _____

Date: _____ Telephone: _____ Fax: _____

The above, as Bidder, hereby declares this bid is made in good faith without fraud or collusion with any persons bidding, and that the Drawings, Specifications, and all other information referenced in the Instructions to Bidders have been examined. Further, the Bidder is familiar with the location of the work described herein and is fully informed as to the nature of the work and the conditions relating to the performance of the Contract.

The Bidder acknowledges that no representations or warranties of any nature whatsoever have been received, or are relied upon from the TOWNSHIP OF BLOOMFIELD, its agents or employees, as to any conditions to be encountered in accomplishing the work and that the bid is based solely upon the Bidder's own independent judgment.

The above, as Bidder, hereby certifies that the Drawings, Specifications, and other data provided by the Owner for bidding purposes have been examined. Further, the undersigned certifies that the proposed construction methods have been reviewed and found acceptable for the conditions which can be anticipated from the information provided for bidding.

The Bidder hereby affirms that the site of work has been inspected and further declares that no charges in addition to the Individual Unit Prices shall be made on account of any job circumstances or field conditions which were present and/or ascertainable prior to the bidding. In addition, The Contractor, as such and as Bidder, shall make the determination as to existing soil conditions and shall also complete the work under whatever conditions created by the Contractor/Bidder's sequence of construction, construction methods, or other conditions the Contractor/Bidder may create, at no additional cost to the Owner.

The above, as Bidder, confirms knowledge of the location of the proposed 2024 SAFETY PATH PROGRAM and appurtenant construction in the TOWNSHIP OF BLOOMFIELD, OAKLAND County, Michigan, and the conditions under which it must be constructed; and also declares to have carefully examined the Drawings, Specifications, and Contract Documents which the Bidder understands and accepts as sufficient for the purpose of constructing said 2024 SAFETY PATH PROGRAM and appurtenant work, and agrees to contract with the TOWNSHIP OF BLOOMFIELD to furnish all labor, materials, tools, equipment, facilities and supervision necessary to do all the work specified and prescribed for the TOWNSHIP OF BLOOMFIELD in strict

accordance with the Owner’s General Conditions, and with the full intent of the Drawings and Specifications, prepared by Hubbell, Roth & Clark, Consulting Engineers, and will accept in full payment therefore the sum of:

TELEGRAPH ROAD – Grading and installation of approximately 3,011 linear feet of 5’ wide safety path along the west side of Telegraph Road, between Humphrey Avenue and the Orchard Lake Road southbound entrance ramp, through the undeveloped Desiax Avenue Right-of-Way (ROW) to the east side of Lafayette and Maward Avenues, across Orchard Lake Road and adjacent to the east side of Pontiac Drive, including safety path lighting, traffic control, tree/vegetation removals, landscaping and restoration.

<u>Item</u>	<u>Quantity</u>	<u>Unit Price</u>	<u>Total Cost</u>
<u>DIVISION A - CIVIL</u>			
1. Mobilization - Max 5%	1 LS	@ \$LUMP SUM	= \$ _____
2. Color Audio-Video Route Survey	1 LS	@ \$LUMP SUM	= \$ _____
3. Traffic Maintenance and Minor Traffic Devices (Incl. Flag Control)	1 LS	@ \$LUMP SUM	= \$ _____
4. Erosion Control, Silt Fence	2096 LFT	@ \$ _____	= \$ _____
5. Erosion Control, Inlet Protection Fabric Bag	18 EA	@ \$ _____	= \$ _____
6. 4’ Tree & Property Protection Fence	500 LFT	@ \$ _____	= \$ _____
7. Chain-link Fence, Rem, 4’ High	384 LFT	@ \$ _____	= \$ _____
8. Tree Removal, 6” – 18” dbh	52 EA	@ \$ _____	= \$ _____
9. Tree Removal, 19” – 36” dbh	3 EA	@ \$ _____	= \$ _____
10. Saw Cutting, Pvmt-Full Depth	715 LFT	@ \$ _____	= \$ _____
11. Pavement, Rem, Full Depth	283 SYD	@ \$ _____	= \$ _____
12. Curb and Gutter, Rem	226 LFT	@ \$ _____	= \$ _____
13. Road Sign Remove/Relocate	2 EA	@ \$ _____	= \$ _____
14. Boulder Remove/Relocate	19 EA	@ \$ _____	= \$ _____
15. Station Grading, Special	32 STA	@ \$ _____	= \$ _____
16. Structure Adjustment (+/- 6”)	3 EA	@ \$ _____	= \$ _____
17. Culv, CL A, CMP 12 Inch	28 LFT	@ \$ _____	= \$ _____
18. Culv, End Sect, CMP 12 Inch	2 EA	@ \$ _____	= \$ _____
19. Aggregate Base, 6 Inch, MDOT 21AA	2096 SYD	@ \$ _____	= \$ _____
20. Aggregate Base, 10 Inch, MDOT 21AA	31 SYD	@ \$ _____	= \$ _____
21. Geotextile, Separator	300 LFT	@ \$ _____	= \$ _____
22. HRC Base Repair, Curb Detail	285 LFT	@ \$ _____	= \$ _____
23. Concrete Curb Opening, Safety Path	23 LFT	@ \$ _____	= \$ _____
24. Concrete Curb and Gutter, MDOT Varies	248 LFT	@ \$ _____	= \$ _____
25. Concrete Curb Opening, Detail M, Driveway	14 LFT	@ \$ _____	= \$ _____
26. Concrete Curb Detail E, Safety Path	74 LFT	@ \$ _____	= \$ _____
27. Concrete Driveway, Nonreinforced, 6 Inch	14 SYD	@ \$ _____	= \$ _____
28. Concrete Comm. Drive, Nonreinforced, 9 Inch	31 SYD	@ \$ _____	= \$ _____
29. Concrete, Safety Path, 4 Inch	13781 SFT	@ \$ _____	= \$ _____
30. Concrete Safety Path, 6 Inch	1132 SFT	@ \$ _____	= \$ _____
31. Concrete Safety Path, 9 Inch	154 SFT	@ \$ _____	= \$ _____
32. HMA 5EML Course, RCOG, 1.5 Inch	9 TON	@ \$ _____	= \$ _____
33. Cold Milling HMA Surface, 1.5 Inch	956 SFT	@ \$ _____	= \$ _____
34. Detectable Warning Surface, 2 ft. Wide	25 LFT	@ \$ _____	= \$ _____
35. Chain-link Fence, New, 4’ High	384 LFT	@ \$ _____	= \$ _____
36. Deciduous Shrub, 30”-36”, B&B	136 EA	@ \$ _____	= \$ _____

37. Upright Evergreen Shrub, 4'-6' B&B	124 EA	@	\$ _____	=	\$ _____
38. Turf Restoration, Seed and Straw Mulch, Inc. 2-inch Topsoil	3463 SYD	@	\$ _____	=	\$ _____
39. RCOC Permit Allowance	1 LS	@	\$ <u>4,500.00</u>	=	\$ _____
40. Observation Crew Days	___ days	@	\$ <u>800.00</u>	=	\$ _____

AS-NEED CONTRACT UNITS (Not specified on drawing)

41. Tree Removal, 37" dbh or greater	1 EA	@	\$ _____	=	\$ _____
42. Road Sign Remove/Relocate	1 EA	@	\$ _____	=	\$ _____
43. Mailbox Relocate	1 EA	@	\$ _____	=	\$ _____
44. Structure Adjustment (>6", up to 24")	1 EA	@	\$ _____	=	\$ _____
45. Concrete Spillway	1 EA	@	\$ _____	=	\$ _____
46. HMA 4EML Course, RCOC, 2.5"	5 TON	@	\$ _____	=	\$ _____
47. HMA 3EML Course, RCOC, 3.5"	5 TON	@	\$ _____	=	\$ _____
48. Deciduous Tree, 3" cal.	10 EA	@	\$ _____	=	\$ _____
49. Evergreen Tree, 8'-10'	10 EA	@	\$ _____	=	\$ _____
50. Decorative Stone Mulch, w. Fabric	250 SYD	@	\$ _____	=	\$ _____
51. Groundcover Restoration, Match Ex. Plant Mat.	250 SYD	@	\$ _____	=	\$ _____
52. Hardwood Bark Mulch, 4 Inches	250 SYD	@	\$ _____	=	\$ _____

DIVISION A – CIVIL TOTAL = \$ _____

DIVISION B - ELECTRICAL

53. Light Std Shaft, 30 foot or less	12 EA	@	\$ _____	=	\$ _____
54. Luminaire	12 EA	@	\$ _____	=	\$ _____
55. Light Std Fdn	12 EA	@	\$ _____	=	\$ _____
56. Control Cabinet Fdn	1 EA	@	\$ _____	=	\$ _____
57. Control Cabinet	1 EA	@	\$ _____	=	\$ _____
58. Conduit, Schedule 40, 1-1/4 Inch	660 LFT	@	\$ _____	=	\$ _____
59. 2-#6 + 1-#6 Grd.	815 LFT	@	\$ _____	=	\$ _____
60. Hh, Polymer Conc.	1 EA	@	\$ _____	=	\$ _____
61. Conduit, Schedule 40, 2 Inch	20 LFT	@	\$ _____	=	\$ _____
62. Conduit, Rigid Galv. Steel, 2 Inch	10 LFT	@	\$ _____	=	\$ _____
63. Utility Elec. Service	1 Allowance	@	\$ <u>2,500.00</u>	=	\$ _____
64. Electrical Permit Fee	1 LS	@	\$ <u>1,000.00</u>	=	\$ _____

DIVISION B – ELECTRICAL TOTAL = \$ _____

DIVISION A & B TOTAL AMOUNT OF BID \$ _____

: \ 2 0 2 2 0 9 \ 2 0 2 2 0 9 5 8 \ 0 4 - d e s i g n \ f i n a l \ b i d d i n g \ 2 0 2 4 - p r o g r a m \ a d d e n d u m \ i \ w o r k i n g \ d o c s \ 0 0 3 0 0 - p r o p o s a l \ 2 0 2 0 2 3 0 3 2 0 - u p d a t e d

ALTERNATES

Voluntary Alternates proposed by the Bidder will not be considered. The Bidder shall submit a bid based on the information shown on the Drawings and Specifications.

The Owner, at its sole discretion, reserves the right to award to the Bidder who, in the sole determination of the Owner, will best serve the interest of the Owner. The Owner reserves the right to accept any bid, to reject any or all bids, to waive any and all informalities involving price, time, or changes in the work, and to negotiate contract terms with the successful Bidder, and the right to disregard all nonconforming, nonresponsive, unbalanced or conditional bids. However, it is the intention of the Owner to award to the low total bid to one bidder. Also, the Owner reserves the right to reject the bid of any Bidder if the Owner believes that it would not be in the best interest of the Project to make an award to that Bidder, whether because the bid is not responsive or the Bidder is unqualified, of doubtful financial ability, or fails to meet any other pertinent standard or criteria established by the Owner.

Each bidder agrees to waive any claim it has or may have against the Owner, the Architect/Engineer, and their respective employees, arising out of or in connection with the administration, evaluation, or recommendation of any bid.

Each Proposal must be accompanied by a bid deposit in the form of a certified check, cashier's check or bid bond, executed by the bidder and Surety Company, payable to the CHARTER TOWNSHIP OF BLOOMFIELD in the amount of FIVE Percent (5%) of the amount of the Proposal. See Instructions to Bidders – Bid Deposit for more information.

TAXES

The Bidder affirms that all applicable Federal, State and Local taxes of whatever character and description are included in all prices stated in this Form of Proposal.

ADDENDA

The Bidder acknowledges the following Addenda, covering revisions to the drawings or specifications and the cost, if any, of such revision has been included in the quoted proposal:

Addendum No. _____	Dated _____
Addendum No. _____	Dated _____
Addendum No. _____	Dated _____

FEES

The Bidder shall refer to the General Conditions for allowable Fees for additional work performed, upon Owner's written authorization, by Bidder's own forces and/or for additional work, upon Owner's written authorization, by Bidder's subcontractors.

:\ 202209\20220958\04\desig\fi\bid\ing\2022\pr\ogr\am\add\end\um\1\w\ork\ing\doc\0300\pr\op\osal\20220\up\date

TIME OF COMPLETION

If awarded the Contract for the 2024 SAFETY PATH PROGRAM, we agree to have all work substantially completed by the following dates:

	<u>Substantial Completion</u>	<u>Final Completion</u>
Telegraph Road	November 22, 2024	May 23, 2025

Substantial Completion is defined that the facility is ready to use for its intended purpose with all utility systems fully functional. For the safety path and sidewalk repair work, substantial completion includes having the safety path open to traffic, forms removed, backfill placed, and topsoil, seed and mulch installed. Final Completion is completing all restoration, clean-up and punch-list.

The Bidder hereby agrees to furnish the required Bonds, Insurance Certificates, and Policies within ten (10) days after acceptance of this Proposal. **The execution of all work and specific constraints as described in the contract drawings and specifications, with particular reference to Section 01010 Special Project Requirements, must be strictly adhered to.**

LIQUIDATED DAMAGES

Time is of the essence for completion of this project in order to have the Project ready for the Township of Bloomfield. The Bidder guarantees that the work will be completed within the time limit stated herein before or within the time as extended as provided elsewhere in the Specifications. Inasmuch as the damage and loss to the Owner which will result from the failure of the Bidder to complete the work within the stipulated time, will be most difficult or impossible to accurately determine, it is mutually agreed that the damages to the Owner for such delay and failure on the part of the Bidder shall be liquidated in the amount of FIVE HUNDRED Dollars (\$500.00), for each and every calendar day by which the Bidder shall fail to complete the work or any part thereof within the provisions hereof, and such liquidated damages shall not be considered as a penalty.

The Owner will deduct and retain out of any money due or to become due hereunder the amount of the liquidated damages, and in case those amounts are less than the amount of actual liquidated damages, the Bidder shall pay the difference upon demand of the Owner.

We understand that liquidated damages may be assessed should we fail to meet the stipulated completion dates. Specifically, liquidated damages will be assessed daily beginning November 15, 2024, until such a time that Substantial Completion is achieved and further if all work is not completed by the Final Completion Date.

BIDS TO REMAIN FIRM

The price stated in this Proposal shall be guaranteed for a period of not less than ninety (90) days from the bid due date and if authorized to proceed within that period, the bidder agrees to complete the work covered by the Proposal at said price.

If this Proposal is accepted by the Owner and the undersigned shall fail to contract as aforesaid and to furnish the required surety bonds within fifteen (15) days after being notified of the acceptance of their bid, then the undersigned shall be considered to have abandoned the contract, and the Certified Check, Cashier's Check or Bid Bond accompanying this Proposal shall be forfeited to the Township of Bloomfield.

If the undersigned enters into the contract in accordance with their proposal, or if their proposal is not accepted, then the accompanying bid guarantee shall be returned to the undersigned.

Company Name: _____

Signature: _____ Title: _____

Address: _____

County: _____ State: _____

Telephone No.: _____ Fax No.: _____

Email Address: _____

LEGAL STATUS OF BIDDER

This Bid is submittal in the name of:

(Print) _____

The undersigned hereby designates below the business address to which all notices, directions or other communications may be served or mailed:

Street _____

City _____

State _____ Zip Code _____

The undersigned hereby declares the legal status checked below:

- INDIVIDUAL
- INDIVIDUAL DOING BUSINESS UNDER AN ASSUMED NAME
The Assumed Name of the Co-Partnership is registered in the County of _____, Michigan
- CO-PARTNERSHIP
The Assumed Name of the Co-Partnership is registered in the County of _____, Michigan
- CORPORATION INCORPORATED UNDER THE LAWS OF THE STATE OF _____
_____. The Corporation is
- LICENSED TO DO BUSINESS IN MICHIGAN
- NOT NOW LICENSED TO DO BUSINESS IN MICHIGAN

The name, titles, and home addresses of all persons who are officers or partners in the organization are as follows:

A corporation duly organized and doing business under the laws of the State of _____

NAME AND TITLE	HOME ADDRESS
_____	_____
_____	_____
_____	_____

Signed and Sealed this _____ day of _____, 20__.

By (Signature)

Printed Name of Signer

Title

: \ 2 0 2 2 0 9 \ 2 0 2 2 0 9 5 8 \ 0 4 - d e s i g n \ f i n a l \ b i d d i n g \ 2 0 2 4 - p r o g r a m \ a d d e n d u m T \ w o r k i n g d o c s \ 0 0 3 0 0 0 - p r o p o s a l - 2 0 0 2 3 0 3 2 0 - u p d a t e d

BID BOND

We, the undersigned, _____

As Principal, hereinafter called the Principal, and _____

A corporation duly organized under the laws of the State of _____

As surety, hereinafter called the SURETY, are held and firmly bound unto:

The Owner: _____

in the sum of _____ Dollars (\$ _____),

For the payment of which sum well and truly to be made, the said Principal and the said Surety, bind ourselves, our heirs, executors, administrators, successors and assigns, jointly and severally, firmly by these presents.

WHEREAS, the Principal has submitted a bid for _____

NOW, THEREFORE, if the OWNER shall accept the bid of the Principal and the Principal shall enter into a contract with the OWNER in accordance with the terms of such bid, and give such bond or bonds as may be specified in the CONTRACT DOCUMENTS with good and sufficient surety for the faithful performance of such contract and for the prompt payment of labor and material furnished in the prosecution thereof, or in the event of the failure of the Principal to enter such contract and give such bond or bonds, if the Principal shall pay to the OWNER the difference not to exceed the penalty hereof between the amount specified in said bid and such larger amount for which the OWNER may in good faith contract with another party to perform the work covered by said bid, then the obligation of the Principal shall be null and void, otherwise to remain in full force and effect.

Signed and sealed this _____ day of _____, 20____

(Witness)

(Principal)

(Seal)

(Title)

(Witness)

(Surety)

(Title)

END OF SECTION

: \ 2 0 2 2 0 9 \ 2 0 2 2 0 9 5 8 \ 0 4 _ d e s i g n \ f i n a l \ b i d d i n g \ 2 0 2 4 \ p r o g r a m \ a d d e n d u m \ 1 \ w o r k i n g _ d o c s \ 0 0 3 0 0 \ p r o p o s a l \ 2 0 2 0 2 3 0 3 2 0 \ u p d a t e d \

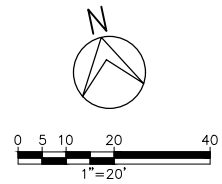
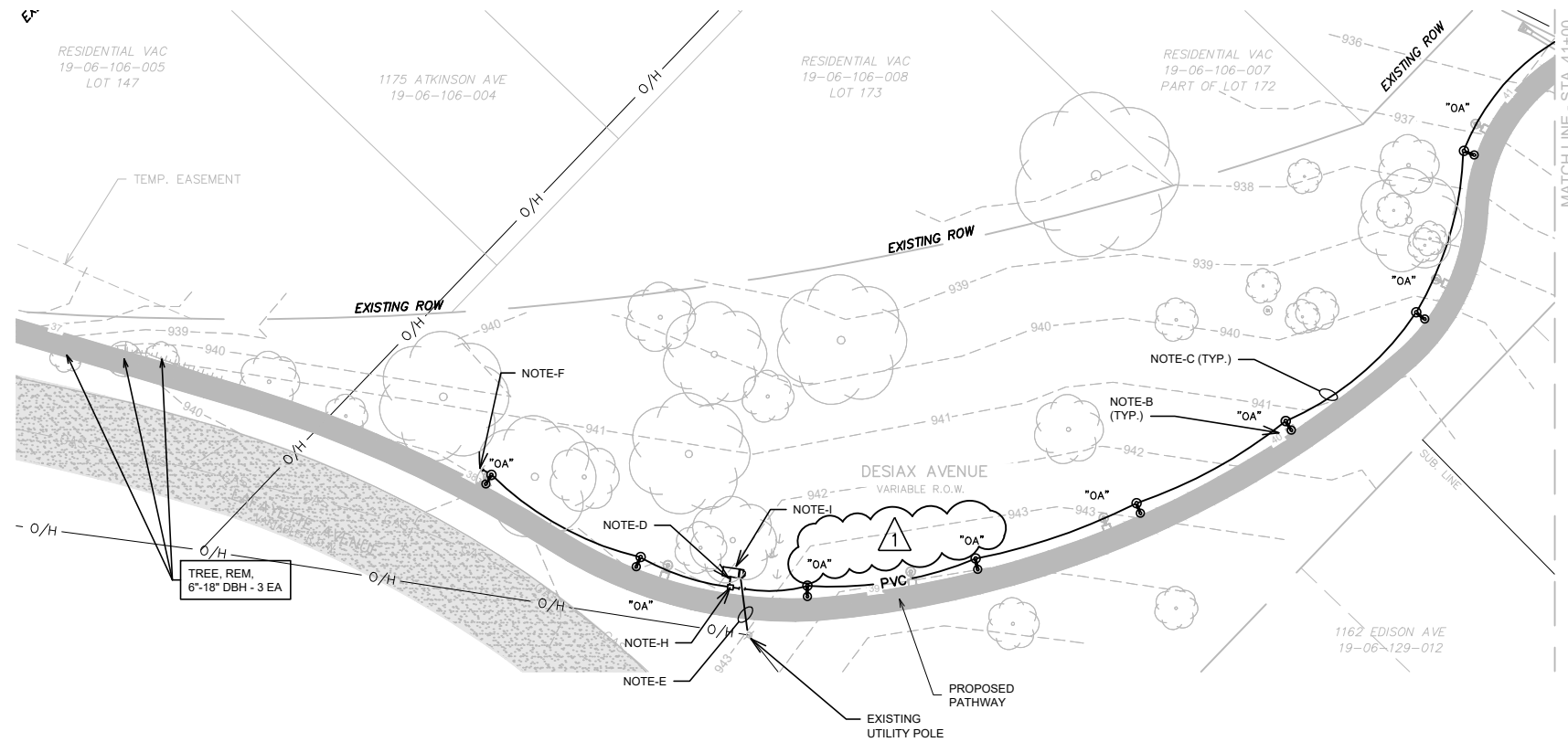

PLAN NOTES:

- A. COORDINATE NEW ELECTRICAL SERVICE CONNECTION WITH DTE ENERGY COMPANY.
- B. NEW LIGHT STANDARD. SEE MOUNTING DETAIL ON SHEET E-3.
- C. 2-#6 + 1-#6 GRD., 1 1/4" C.
- D. 4-#6 + 2-#6 GRD., 1 1/4" C. + 1- 1 1/4" C. SPARE, EMPTY WITH PULL ROPE.
- E. 2" C. EMPTY WITH PULL ROPE TO EXISTING UTILITY POLE. AT UTILITY POLE, STUB CONDUIT UP MINIMUM 6" ABOVE GRADE. COORDINATE CONDUIT LOCATION AT UTILITY POLE WITH DTE ENERGY COMPANY.
- F. STUB AND CAP CONDUIT 5'-0" FROM LIGHT POLE FOUNDATION FOR FUTURE USE.
- G. COORDINATE QUANTITIES WITH MATCH LINE 41+00 AND SHEET E-2.
- H. NEW HANDHOLE, PROVIDE 5' MINIMUM SLACK WIRE IN HANDHOLE.
- I. NEW CONTROL CABINET AND METER. INSTALL 3-#2, 2" C. FROM UTILITY METER TO LIGHTING PANEL WITHIN CONTROL CABINET. INSTALL GROUNDING AS SHOWN ON DRAWING E-3 AND TO MEET NEC REQUIREMENTS.

QUANTITIES - THIS SHEET (INFO ONLY)		
ITEM DESCRIPTION	QTY	UNIT
Light Std Shaft, 30 foot or less	7	Ea
Luminaire	7	Ea
Light Std Fdn	7	Ea
Control Cabinet Fdn	1	Ea
Control Cabinet	1	Ea
Conduit, Schedule 40, 1 1/4 inch	385	Ft
2-#6 + 1-#6 Grd.	495	Ft
Hh, Polymer Conc	1	Ea
Conduit, Schedule 40, 2 inch	20	Ft
Conduit, Rigid Galv Steel, 2 inch	10	Ft
Utility Elec Service	2500	Dir

NOTE: UTILITY ELEC SERVICE PAY ITEM SHALL BE BID AS AN ALLOWANCE INCLUDED IN THE PROPOSAL SECTION OF THE SPECIFICATIONS. A CHANGE ORDER SHALL BE ISSUED DURING CONSTRUCTION OF THE PROJECT TO ADJUST THE FINAL COST FOR UTILITY COMPANY WORK BASED ON THE INVOICE RECEIVED FROM THE UTILITY COMPANY.



HRC
HUBBELL, ROTH & CLARK, INC
 CONSULTING ENGINEERS SINCE 1915
 555 HULET DRIVE P.O. BOX 824
 BLOOMFIELD HILLS, MICH. 48303 - 0824
 PHONE: (248) 454-6300
 FAX (1st. Floor): (248) 454-6312
 FAX (2nd. Floor): (248) 454-6359
 WEB SITE: www.hrcengr.com

DATE	ADDITIONS AND/OR REVISIONS
7/10/2024	ISSUED FOR ADDENDUM NO. 1
6/26/2024	ISSUED FOR BIDS
6/17/2024	TWP / RCOC REVISIONS
5/31/2024	MDOT / RCOC REVISIONS
3/14/2024	EASEMENT & PERMIT REVISIONS
2/14/2024	ISSUED FOR PERMIT
1/15/2024	ISSUED FOR REVIEW

DESIGNED RHW
 DRAWN RHW
 CHECKED
 APPROVED

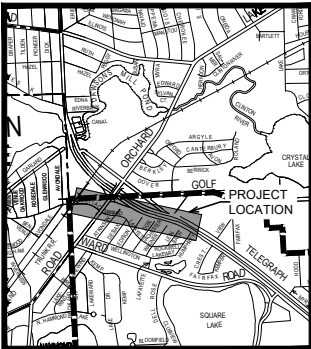

BLOOMFIELD TOWNSHIP
2024 SAFETY
PATH PROGRAM
TELEGRAPH

SAFETY PATH
 TELEGRAPH ROAD PLAN
 37+00 - 41+00

HRC JOB NO. 20220958.20	SCALE 1"=20'
DATE July 2024	SHEET NO. E-1

811
 CALL MISS DIG
 72 HOURS
 (3 WORKING DAYS)
 BEFORE YOU DIG
 1-800-482-7171
 or 811
 (TOLL FREE)